



Treatment Procedure for Jett Plasma Lift



Treatment Procedure for Jett Plasma Lift

str. xx/xx





1. Jett Plasma Lift Installation

str. xx/xx



1. Plug in the blue grounding cable.



2. Plug in the supply cable.



3. Plug the grounding cable in **moisted** bracelet.



Or to the electrode.



1. Jett Plasma Lift Installation

str. xx/xx

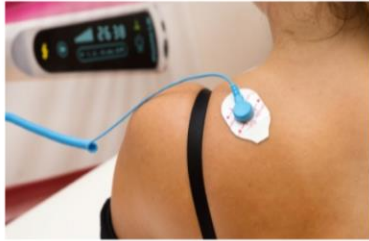

4. If an electrode is used:
Place the electrode as close to the treated area as possible.



5. Screw the chosen tip on.



6. Plug the device in a power supply
-



2. Setting of the Device

str. xx/xx



1. If message **TAPE** appears on the display, the moisted bracelet (electrode) is not applied correctly.

2. This is how the display looks like if the bracelet (electrode) is applied correctly.

3. Swipe the number scale with your finger to adjust time.

4. Touch the left button to adjust the intensity of the treatment. Set the intensity with the number scale. If you touch the button again, the device starts working (orange light is on).



Warning

str. xx/xx



1. If the orange light on the display is on, the device is already active.
 2. As you work with the device, the transparent part may get heated.
 3. Never touch the metal tip, if the device is active. You might get hurt.
 4. Neither clients nor the operating staff are allowed to wear any accessories during the treatment.
-



Treatment procedure

str. xx/xx

1. Clean and dry skin thoroughly



2 . If a serum is used (not obligatory), apply it on the skin and gently massage it into the skin.





First stage – Treatment with flat tip

str. xx/xx

3. Apply an indifferent gel



4. Divide the face into 6 parts.
Each part is treated with a flat tip
tip for 5 minutes.

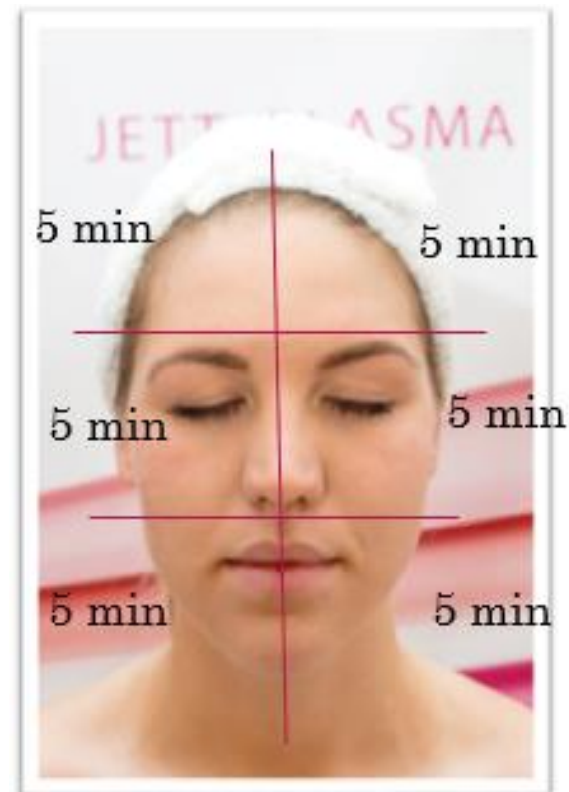



Movements for the treatment with flat tip

str. xx/xx

During the treatment, the tip is put on the skin.

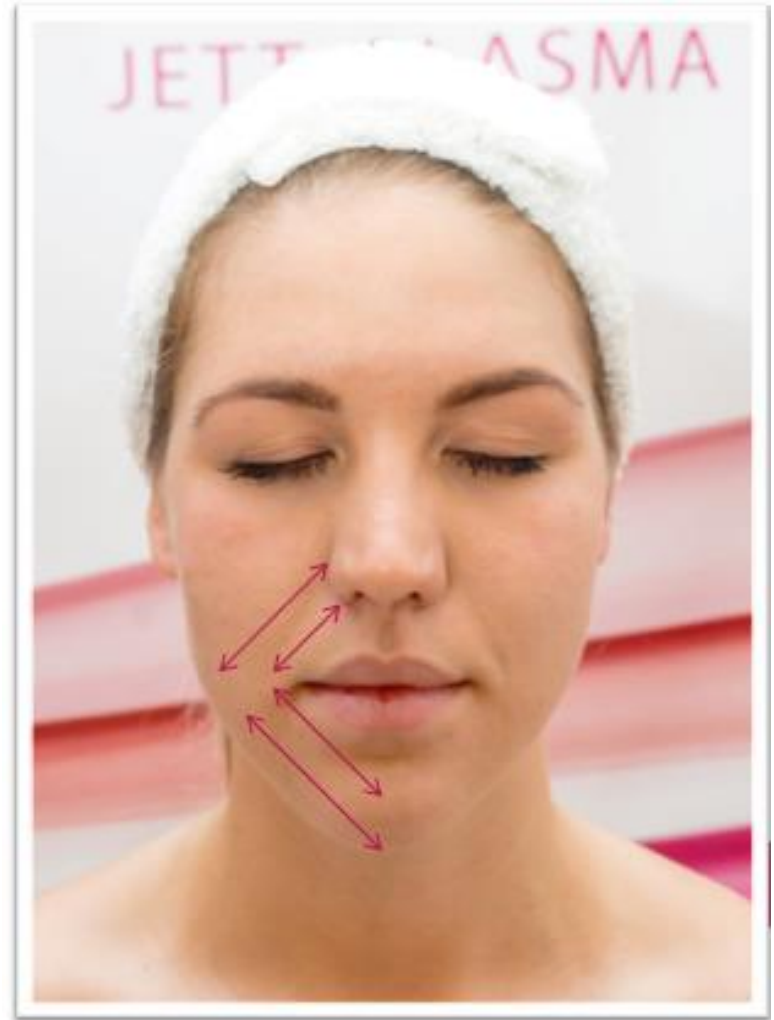



Movements for the treatment with flat tip

str. xx/xx

The flat tip should be gently pressed against the skin. However, the client must be comfortable with the treatment.

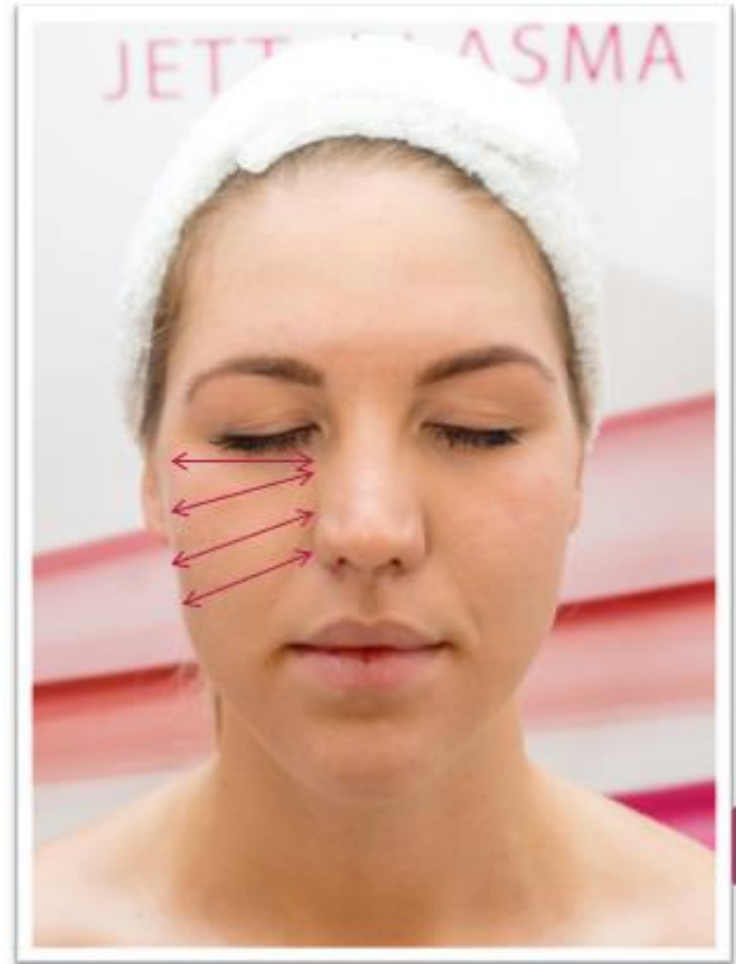
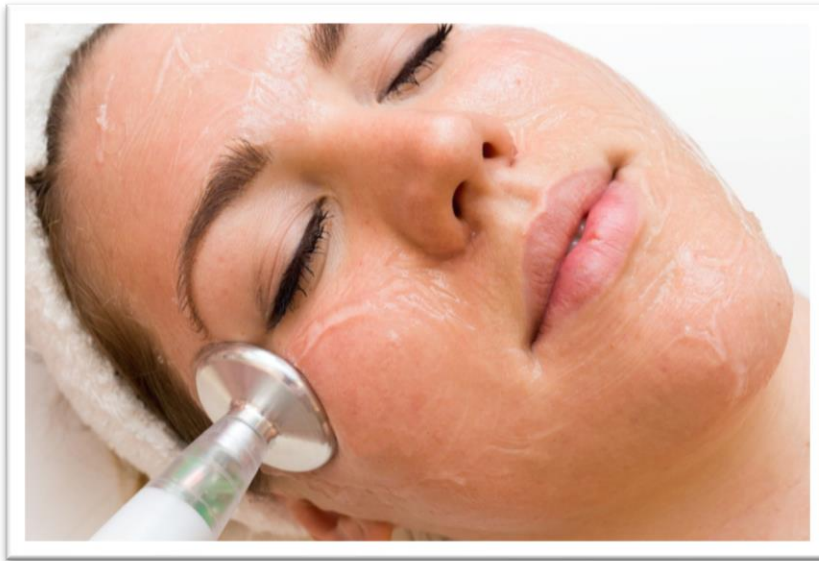



Movements for the treatment with flat tip

str. xx/xx

Do not get to the hair area with the tip. Hair might get burned.

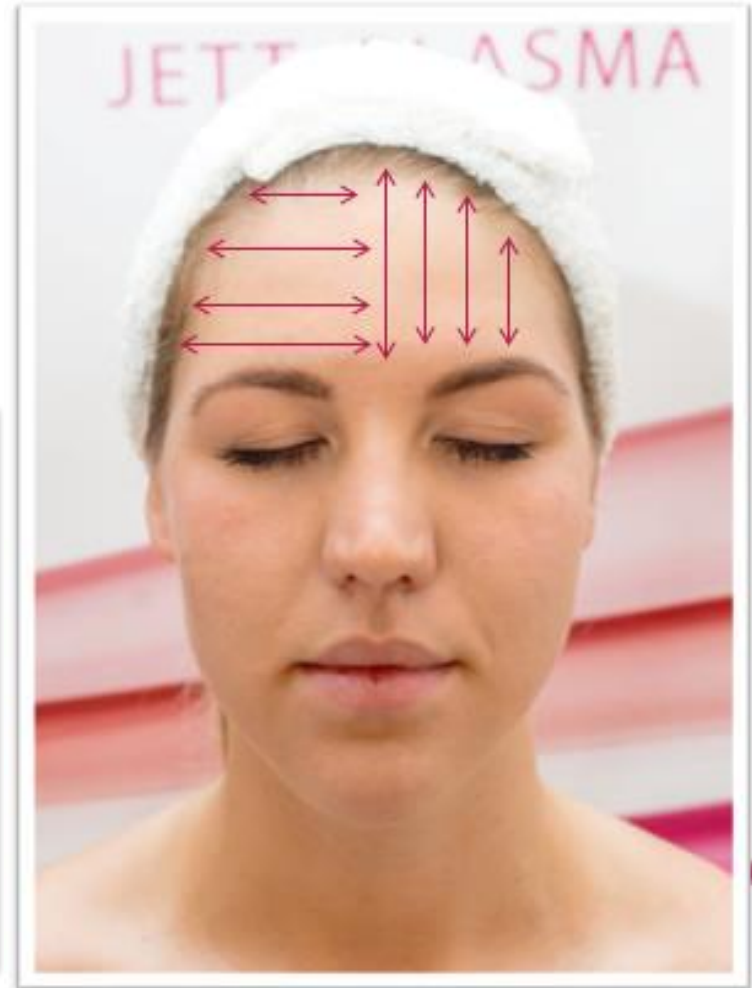



Second Phase-Treatment with 5 mm tip or with pointed tip

str. xx/xx

Do not press against the skin during the treatment. The touch with the tip is light and the client feels comfortable.

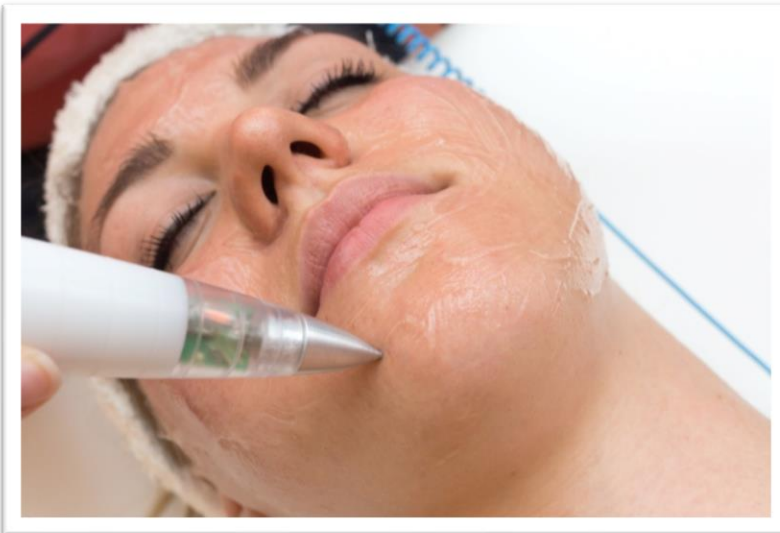

The treatment time with the pointed tip 5 mm tip should be 10-15 minutes for the whole face.





Second Phase-Treatment with 5 mm tip or with pointed tip

str. xx/xx

Make the tiniest possible moves on the whole face.

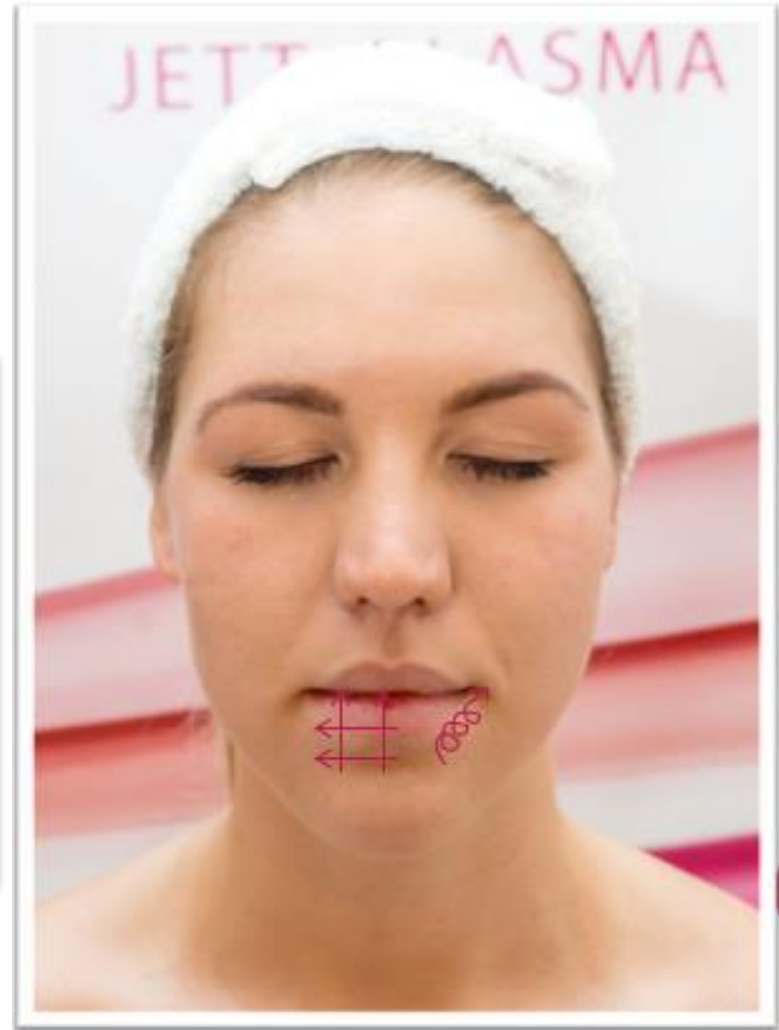



Third stage-Treatment with 3 mm tip or with pointed tip str. xx/xx

The 3mm tip is used mainly to treat the area around eyes.



Do not press against the tip during the treatment





Movements for the treatment of the area around eyes

Do not press against the skin during the treatment. The touch with the tip is light and the client feels comfortable.

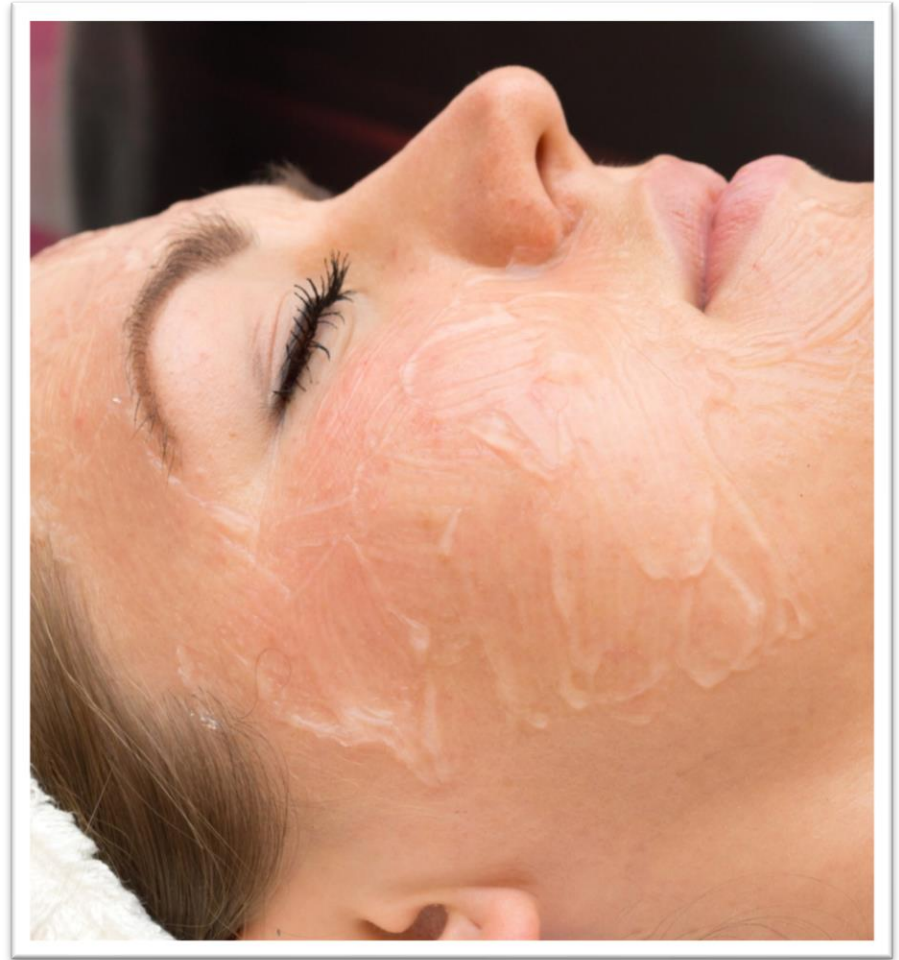
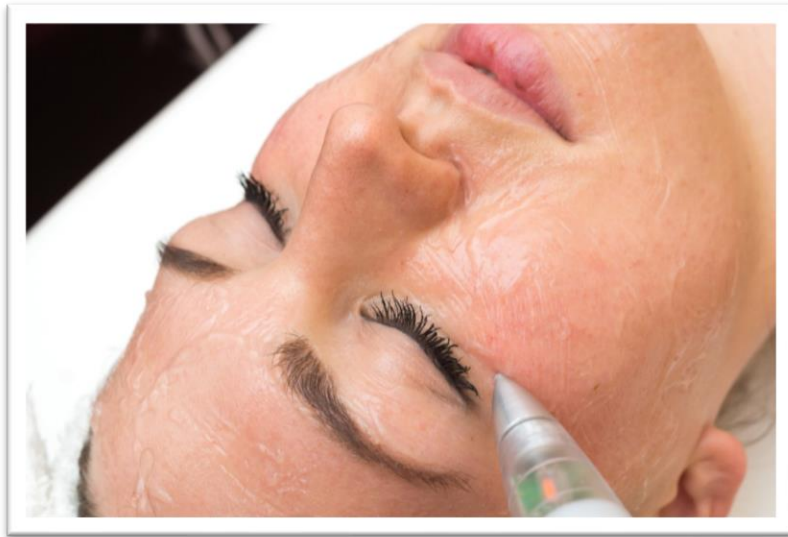



Fourth Stage-Treating deep wrinkles

str. xx/xx

The pointed tip is used to treat deep wrinkles.



Do not press against the skin during the treatment. The touch with the tip is light and the client feels comfortable.





Movements for the treatment of deep wrinkles str. xx/xx

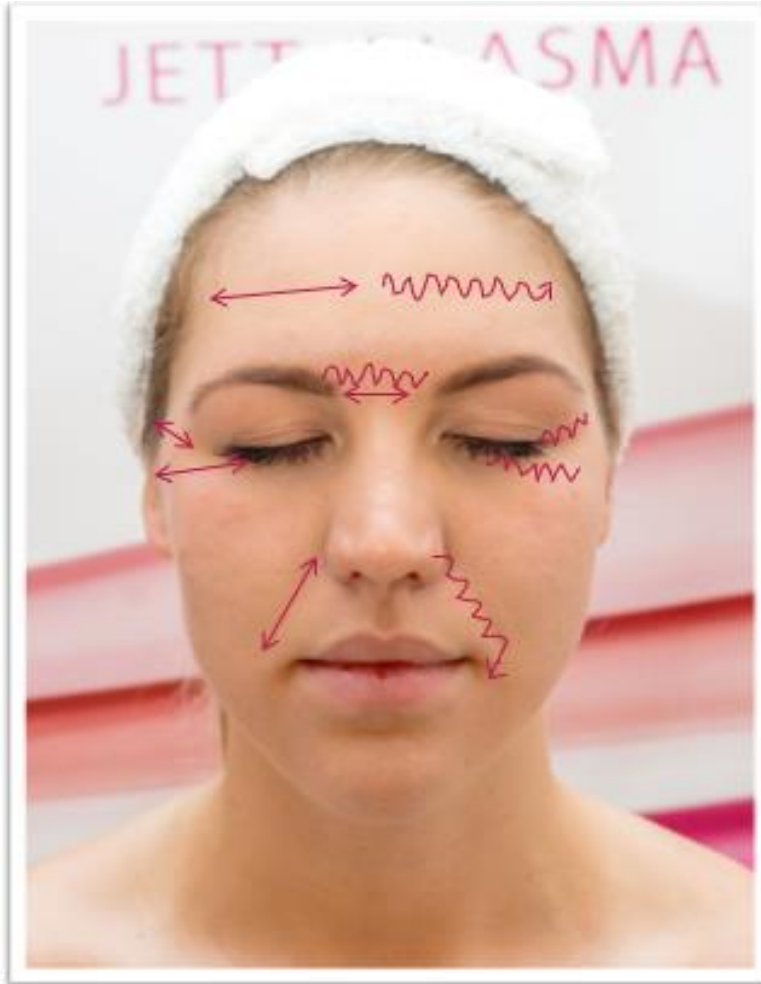

- Move **back and forth** along the wrinkle. Repeat three times in one wrinkle. Do not press against the pointed tip. The touch must be gentle.
- A **zig-zag** move, as if we wanted to sew the wrinkle. Repeat maximally 3 times on one wrinkle. Do not press against the pointed tip. The touch must be gentle.



The point must be always in a right angle to the treated spot. str. xx/xx

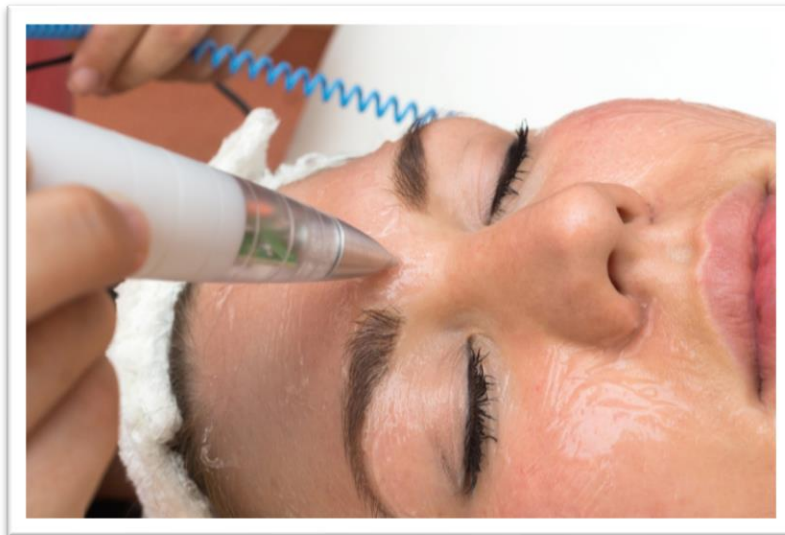



6.Frequency of Treatments

str. xx/xx

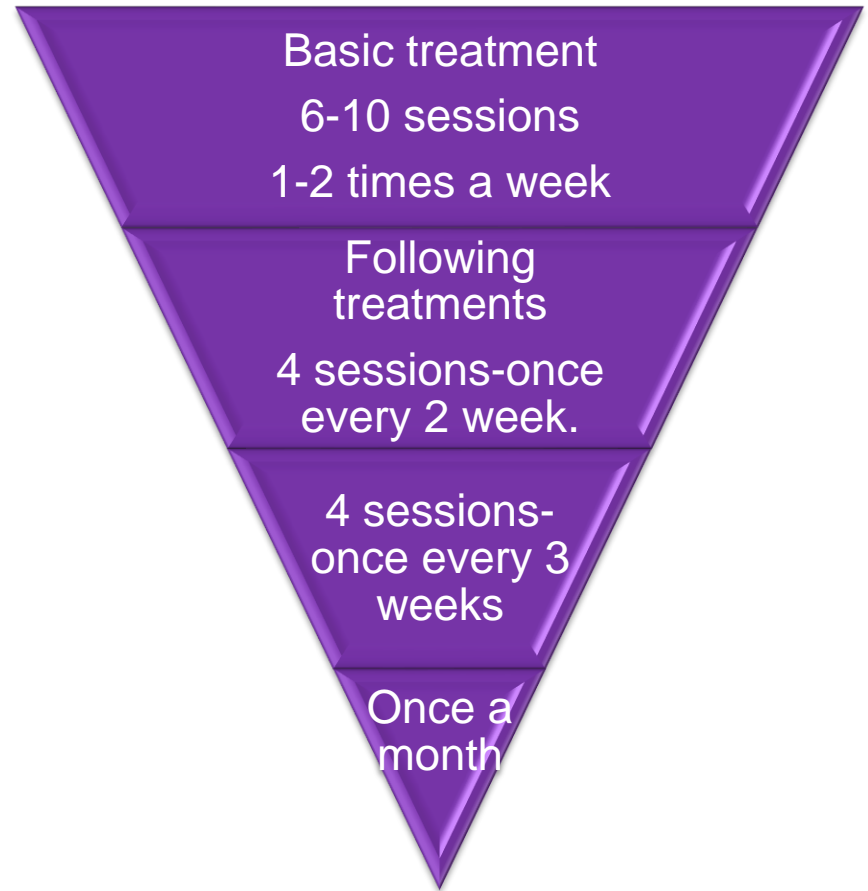



7.Treatment of Body

str. xx/xx

The treatment procedure is the same as for the face treatment.





COMPEX, spol. s r. o.

A/ Palackého tr. 105, 612 00 Brno

T/ +420 606 071 596

E/ export@jett.eu

WWW.JETT.EU